

PLAN SHOWING THE PROPOSED CONSTRUCTION OF A HOUSE
 IN S NO 2/1 OF RAJAKILPAKKAM VILLAGE - AT P NO 1 -
 SRI MUTHUMARI NAGAR - SAIDAPET TALUK - CHINGLEPUT
 DISTRICT - ST. THOMAS MOUNT PANCHAYAT UNION LIMITS.

SCALE 1:100 & 200

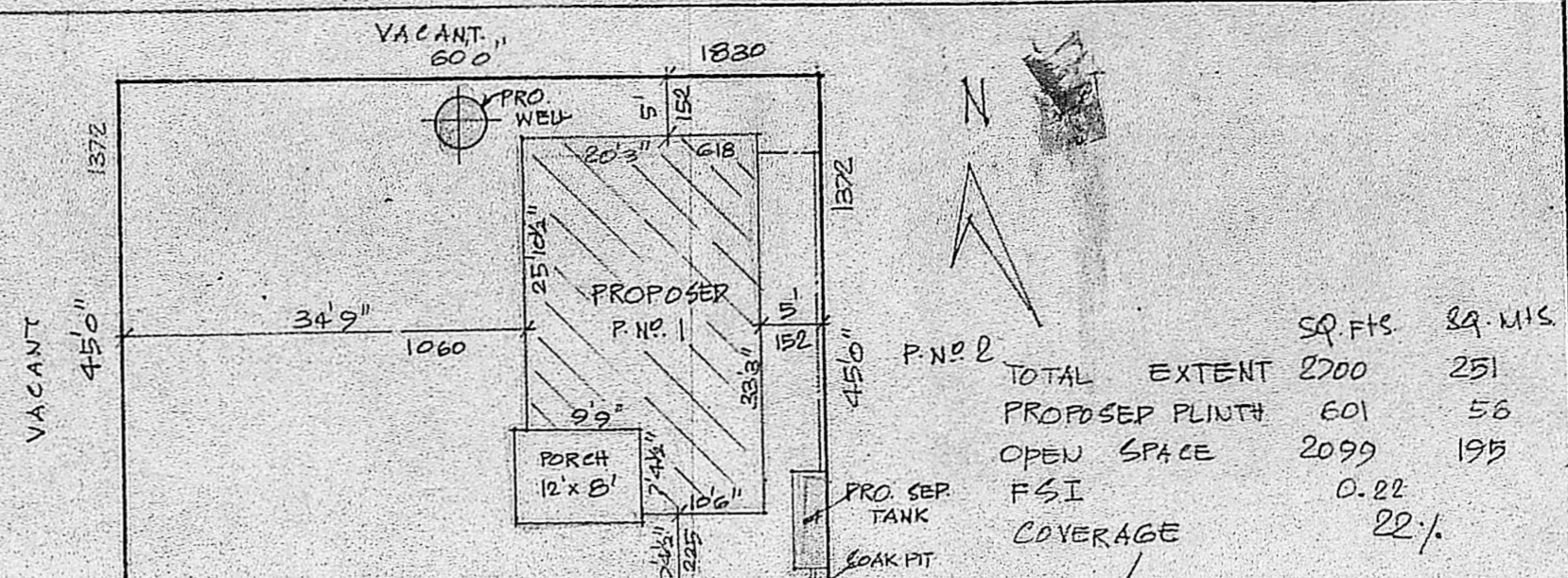

| | SQ. FTS | SQ. MTS |
|-----------------|---------|---------|
| TOTAL EXTENT | 2700 | 251 |
| PROPOSED PLINTH | 601 | 56 |
| OPEN SPACE | 2099 | 195 |
| FSI COVERAGE | 0.22 | 22% |

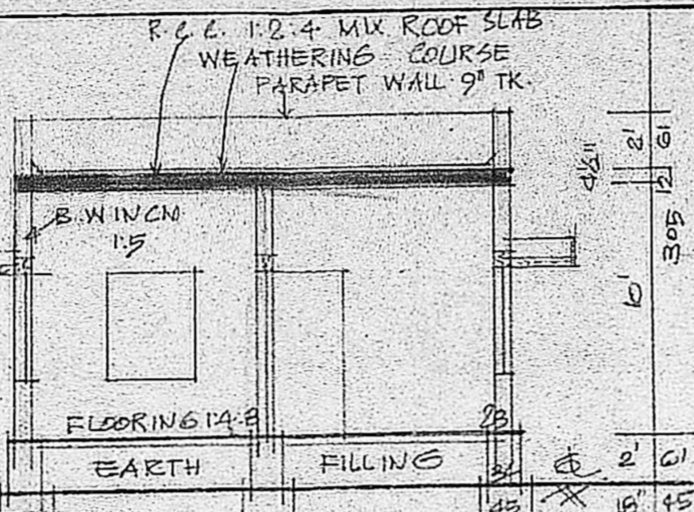
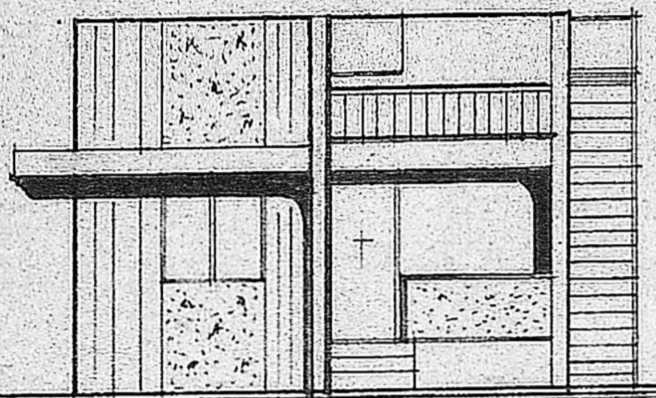

FRONT ELEVATION APPROVED

Planning Permit No. A/80190
 Subject to the conditions in
 this of the lotter,
 No. A/23011/89 B/24-1-90
 FOR MEMBER SECRETARY
 MADRAS METROPOLITAN
 DEVELOPMENT AUTHORITY

SECTION ON-AA

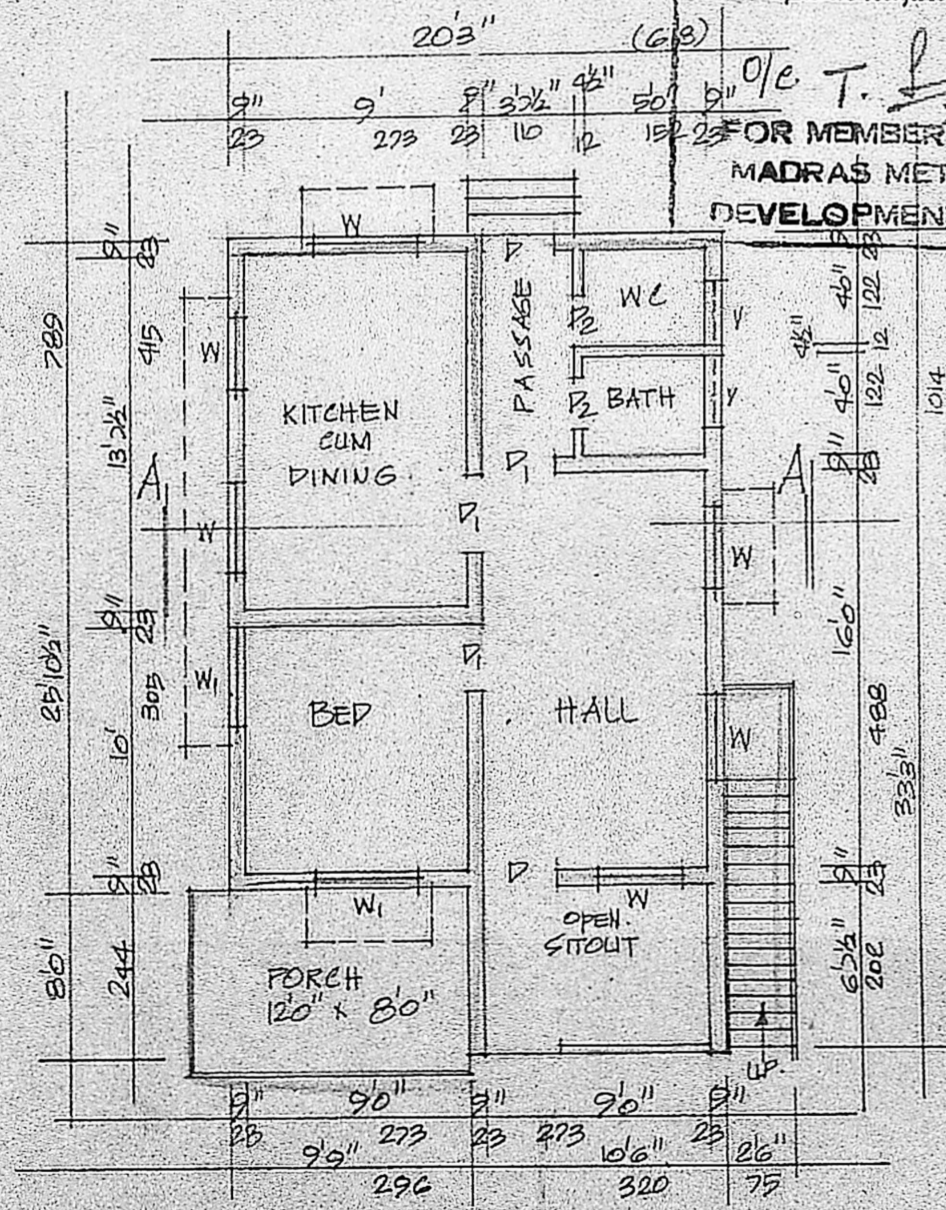

PLAN

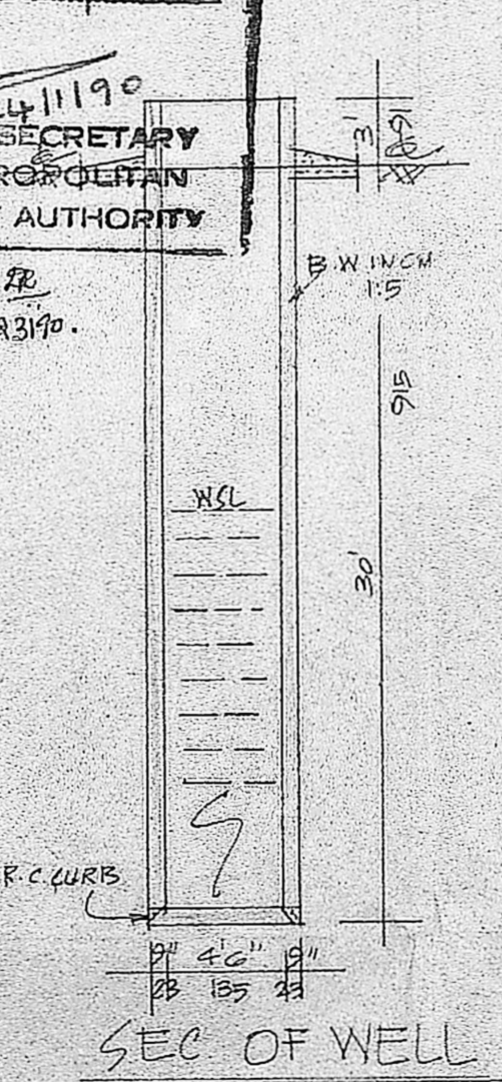

SEC. OF WELL

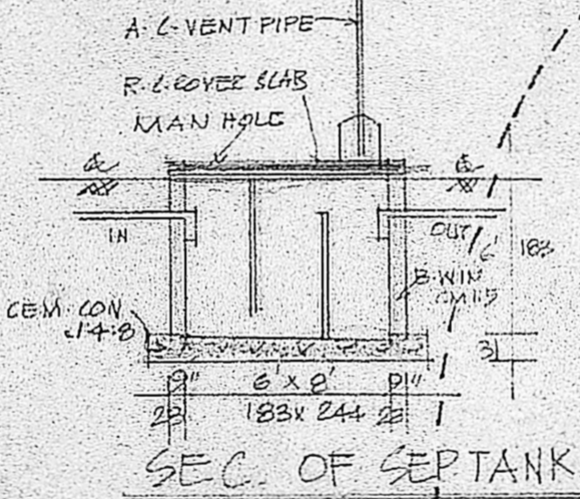

SEC. OF SEPTANK

REFERENCE

- D. DOOR 100 X 123
- D1. DOOR 91 X 198
- D2. DOOR 75 X 198
- W. WINDOW 91 X 135
- W1. WINDOW 135 X 135
- V. VENT. 61 X 45

COLOUR INDEX

- PROPOSED
- ROAD
- SITE BOUNDRY

STAIR CASE DETAILS

- WIDTH 75 CMS
- RAISE 17 CMS
- TREAD 23 CMS

TOPO PLAN
 SCALE 1:400

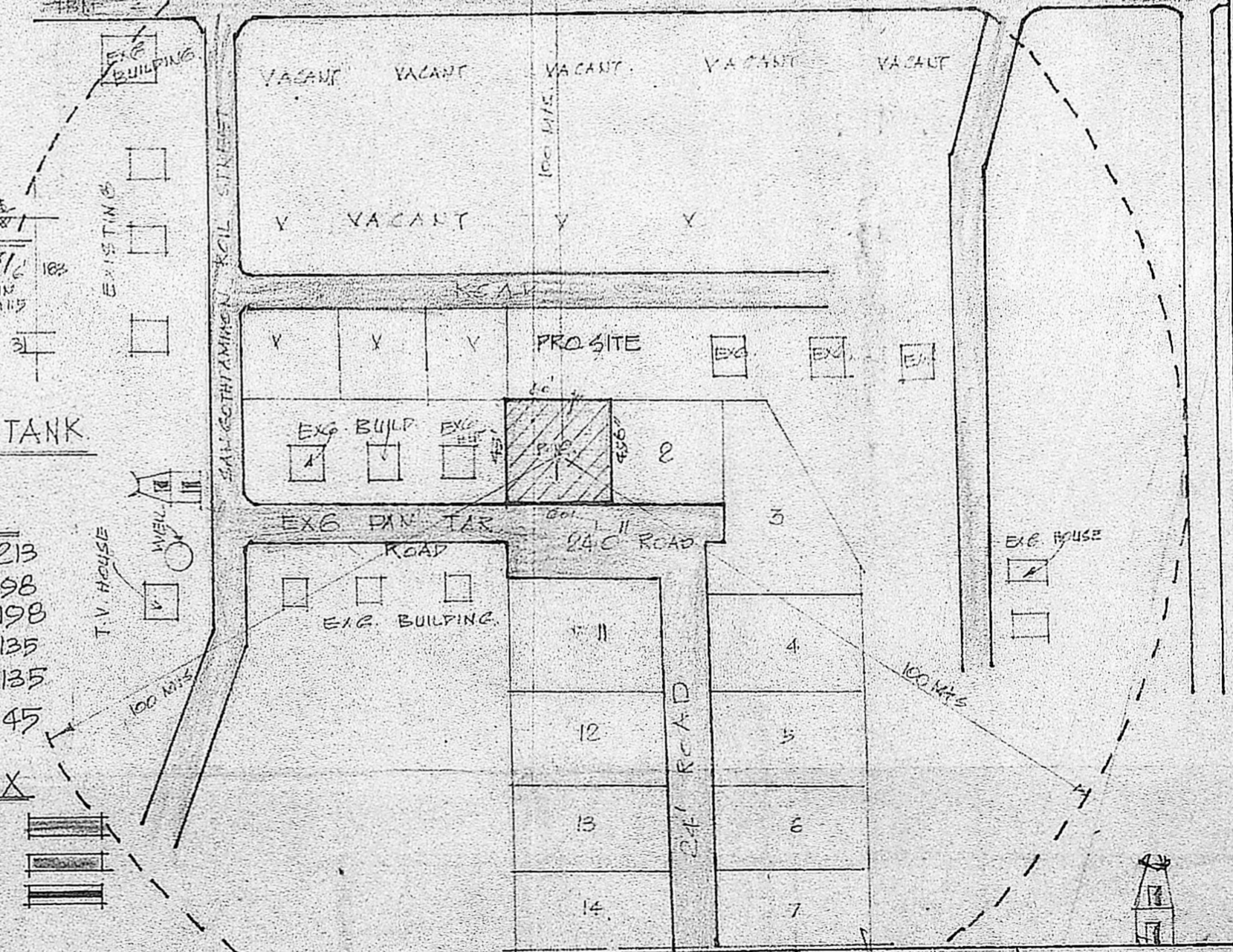

SITE PLAN
 SCALE 1:200

K. Kishnarajan, L.C.E.
 Consulting Engineer
 Licensed Surveyor

MADRAS CORPORATION &
 TAMBARAM MUNICIPALITY
 LICENSE No. 486 (IInd Class)
 1, Brincaivan Avenue Kennedy Street
 WEST TAMBARAM, MADRAS-600 045